

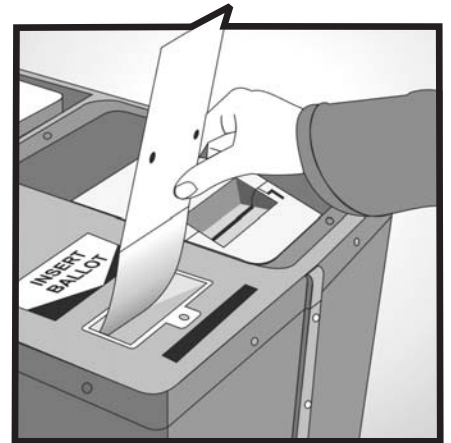

# ELECTION TRAINING CLASS SCHEDULE

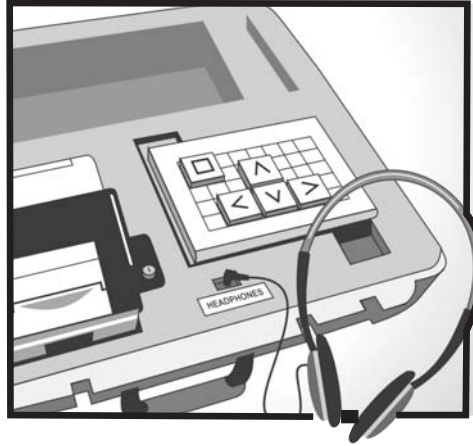
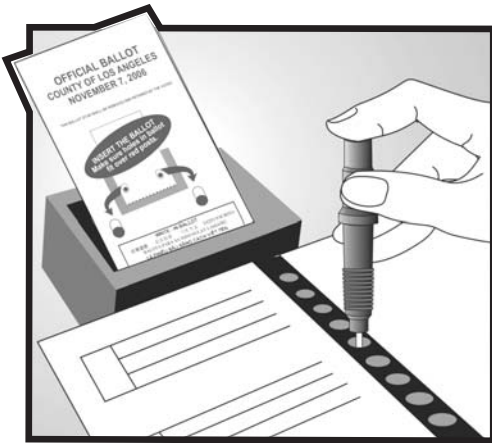

## CLERKS Only

# June 5, 2012 Presidential Primary Election



Los Angeles County REGISTRAR-RECORDER/COUNTY CLERK



## Los Angeles County REGISTRAR-RECORDER/COUNTY CLERK

DEAN C. LOGAN  
Registrar-Recorder/County Clerk

Dear Pollworker:

The Los Angeles County Registrar Recorder/County Clerk would like to thank you for your participation in volunteering as a Pollworker for the June 5, 2012 Presidential Primary Election. Your involvement greatly contributes to conducting successful elections for the citizens of Los Angeles County.

This booklet contains the schedule of Clerk training classes for the June 5, 2012 Presidential Primary Election. The classes listed are for **Clerks only**. Inspectors will be mailed a separate schedule that lists locations and times for Inspector classes.

To assist you in selecting the most convenient class for you to attend, the schedule is arranged by:

- The dates the classes will be held throughout the County.
- Alphabetical order of cities and communities (refer to alphabetical listing beginning on page 4)

Please note that reservations for training classes are not required.

Remember, attending Pollworker training is important. Although Clerks are not required to attend training, it is highly recommended that you attend a class in preparation for your Election Day assignment. Additionally, you will receive a \$25 stipend for attending a training class.

Please remember to bring your attendance slip when attending training and turn it in at the end of the class so that you may receive credit for attending. Your attendance slip is located at the bottom of your Appointment Letter. Any questions regarding your appointment should be directed to the Polls Section (*refer to the phone number on your Appointment Letter*).

In an effort to accommodate Pollworkers, we try to schedule trainings throughout Los Angeles County; therefore, we hope you find a convenient location for you to attend. Once again, we thank you for your dedication and we look forward to seeing you in training class.

Sincerely,  
BLANCA M. LOPEZ  
Training Director

# What's Inside

Important Information... *Page 3*

Table of Contents for Locations... *Pages 4-9*  
*(Page 9 references locations that will have a language interpreter)*

Class Schedule Details... *Page 10*

Summary of Duties... *Page 44*

Telephone Directory... *Page 45*

Questions/Contact Page... *Back Page*

# IMPORTANT INFORMATION

This booklet contains the classes for **CLERKS only**.



Please **be on time** to avoid disrupting class and to assure you do not miss any important information. Instructors will direct you to another class if you are late.

Attendance slips will be collected at the end of the class. Please schedule your time so you may stay until the end of class. **You will not receive credit for attending a class if you leave early.**

- RESERVATIONS are neither required nor accepted.
- You may attend a class at any location.
- You may attend as many classes as you like. However, you will only be compensated for one class.

- Parking fees are the responsibility of the Pollworker.
- All locations are wheelchair accessible, unless otherwise noted.
- Please see Index listing for locations that will have a Language Interpreter.



You will need to turn in the attendance slip located at the bottom of your appointment letter when you attend class.

**Avoid the crowd...  
First two weeks are best!!**

## Table of Contents

LOCATION	Page	Quick Date Reference
AGOURA HILLS .....	13	May 7 (Mon)
AGOURA HILLS .....	35	May 28 (Mon)
ALHAMBRA.....	26	May 20 (Sun)
ALHAMBRA.....	42	June 3 (Sun)
ALTADENA .....	16	May 11 (Fri)
ARCADIA .....	13	May 8 (Tues)
ARCADIA .....	38	May 31 (Thurs)
ARTESIA .....	15	May 10 (Thurs)
ARTESIA .....	22	May 17 (Thurs)
AZUSA .....	36	May 29 (Tues)
BALDWIN PARK .....	14	May 9 (Wed)
BEVERLY HILLS.....	26	May 20 (Sun)
BURBANK .....	27	May 21 (Mon)
BURBANK .....	36	May 29 (Tues)
CANOGA PARK .....	12	May 4 (Fri)
CANOGA PARK .....	24	May 18 (Fri)
CARSON .....	20	May 15 (Tues)
CARSON .....	37	May 30 (Wed)
CERRITOS.....	29	May 23 (Wed)
CERRITOS.....	39	May 31 (Thurs)
CHATSWORTH.....	21	May 16 (Wed)
CHATSWORTH.....	30	May 24 (Thurs)
CLAREMONT .....	39	May 31 (Thurs)
COMPTON.....	17	May 12 (Sat)
COMPTON.....	32	May 25 (Fri)
COVINA.....	18	May 13 (Sun)
COVINA.....	35	May 28 (Mon)
CULVER CITY.....	14	May 9 (Wed)
CULVER CITY.....	23	May 17 (Thurs)
DIAMOND BAR .....	32	May 25 (Fri)

## Table of Contents

LOCATION	Page	Quick Date Reference
DOWNEY .....	13	May 7 (Mon)
DOWNEY .....	26	May 20 (Sun)
DUARTE.....	21	May 16 (Wed)
EL MONTE .....	28	May 22 (Tues)
EL SEGUNDO.....	19	May 14 (Mon)
ENCINO .....	17	May 12 (Sat)
GARDENA.....	10	May 2 (Wed)
GARDENA.....	34	May 27 (Sun)
GLENDALE .....	20	May 15 (Tues)
GLENDALE .....	36	May 29 (Tues)
GLENDORA .....	19	May 14 (Mon)
GLENDORA .....	28	May 22 (Tues)
HACIENDA HEIGHTS.....	22	May 16 (Wed)
HAWAIIAN GARDENS.....	18	May 12 (Sat)
HAWTHORNE.....	22	May 16 (Wed)
HAWTHORNE.....	39	May 31 (Thurs)
HUNTINGTON PARK.....	12	May 4 (Fri)
HUNTINGTON PARK.....	20	May 14 (Mon)
INGLEWOOD .....	15	May 10 (Thurs)
INGLEWOOD .....	31	May 24 (Thurs)
LA CANADA-FLINTRIDGE.....	24	May 18 (Fri)
LA MIRADA .....	21	May 15 (Tues)
LA PUENTE .....	40	June 1 (Fri)
LAKWOOD.....	33	May 26 (Sat)
LANCASTER.....	11	May 3 (Thurs)
LONG BEACH.....	16	May 11 (Fri)
LONG BEACH.....	32	May 25 (Fri)
LOS ANGELES (BALDWIN HILLS).....	10	May 1 (Tues)
LOS ANGELES (BALDWIN HILLS).....	37	May 29 (Tues)
LOS ANGELES (BOYLE HEIGHTS).....	15	May 9 (Wed)

## Table of Contents

LOCATION	Page	Quick Date Reference
LOS ANGELES (DOWNTOWN).....	31	May 24 (Thurs)
LOS ANGELES (DOWNTOWN).....	37	May 30 (Wed)
LOS ANGELES (EAST).....	11	May 3 (Thurs)
LOS ANGELES (EAST).....	23	May 17 (Thurs)
LOS ANGELES (HOLLYWOOD HILLS).....	33	May 26 (Sat)
LOS ANGELES (LINCOLN HEIGHTS).....	22	May 16 (Wed)
LOS ANGELES (LOS FELIZ) .....	31	May 24 (Thurs)
LOS ANGELES (MID-CITY) .....	25	May 19 (Sat)
LOS ANGELES (MID-CITY) .....	30	May 23 (Wed)
LOS ANGELES (MID-WILSHIRE) .....	20	May 14 (Mon)
LOS ANGELES (MID-WILSHIRE) .....	38	May 30 (Wed)
LOS ANGELES (SOUTH) .....	13	May 7 (Mon)
LOS ANGELES (SOUTH) .....	23	May 17 (Thurs)
LOS ANGELES (SOUTH) .....	31	May 24 (Thurs)
LOS ANGELES (WEST).....	33	May 26 (Sat)
LOS ANGELES (WESTCHESTER).....	16	May 10 (Thurs)
LOS ANGELES (WESTCHESTER).....	27	May 21 (Mon)
LYNWOOD.....	24	May 18 (Fri)
MALIBU .....	27	May 21 (Mon)
MANHATTAN BEACH.....	28	May 21 (Mon)
MONTEBELLO .....	21	May 15 (Tues)
MONTEREY PARK .....	24	May 18 (Fri)
MONTEREY PARK .....	40	June 1 (Fri)
NORTH HOLLYWOOD .....	10	May 1 (Tues)
NORTH HOLLYWOOD .....	26	May 20 (Sun)
NORWALK .....	30	May 23 (Wed)
NORWALK .....	34	May 27 (Sun)
NORWALK .....	42	June 3 (Sun)
PALMDALE .....	29	May 22 (Tues)
PALOS VERDES PENINSULA .....	16	May 10 (Thurs)

## Table of Contents

LOCATION	Page	Quick Date Reference
PALOS VERDES PENINSULA .....	42	June 3 (Sun)
PANORAMA CITY.....	18	May 13 (Sun)
PANORAMA CITY.....	27	May 20 (Sun)
PANORAMA CITY.....	43	June 3 (Sun)
PARAMOUNT .....	12	May 3 (Thurs)
PARAMOUNT .....	37	May 29 (Tues)
PASADENA.....	12	May 4 (Fri)
PASADENA.....	40	June 1 (Fri)
POMONA .....	17	May 11 (Fri)
POMONA .....	40	June 1 (Fri)
REDONDO BEACH.....	14	May 8 (Tues)
REDONDO BEACH.....	19	May 13 (Sun)
REDONDO BEACH.....	34	May 27 (Sun)
SAN DIMAS.....	32	May 25 (Fri)
SAN FERNANDO .....	41	June 2 (Sat)
SAN PEDRO .....	19	May 13 (Sun)
SAN PEDRO .....	43	June 3 (Sun)
SANTA CLARITA .....	17	May 11 (Fri)
SANTA CLARITA .....	25	May 18 (Fri)
SANTA CLARITA .....	41	June 1 (Fri)
SANTA FE SPRINGS.....	28	May 21 (Mon)
SANTA MONICA.....	10	May 1 (Tues)
SANTA MONICA.....	38	May 30 (Wed)
SHERMAN OAKS.....	25	May 19 (Sat)
SHERMAN OAKS.....	41	June 2 (Sat)
SIGNAL HILL.....	14	May 8 (Tues)
SIGNAL HILL.....	29	May 22 (Tues)
SOUTH PASADENA .....	15	May 9 (Wed)
SOUTH PASADENA .....	38	May 30 (Wed)
SUNLAND .....	33	May 25 (Fri)

## Table of Contents

LOCATION	Page	Quick Date Reference
TARZANA.....	11	May 2 (Wed)
TARZANA.....	34	May 27 (Sun)
TEMPLE CITY.....	39	May 31 (Thurs)
TORRANCE .....	23	May 17 (Thurs)
TORRANCE .....	41	June 2 (Sat)
VAN NUYS.....	29	May 22 (Tues)
VENICE .....	18	May 12 (Sat)
VENICE .....	35	May 27 (Sun)
WALNUT .....	35	May 28 (Mon)
WEST COVINA .....	11	May 2 (Wed)
WEST COVINA .....	30	May 23 (Wed)
WEST COVINA .....	42	June 2 (Sat)
WHITTIER .....	25	May 19 (Sat)
WHITTIER .....	36	May 28 (Mon)

**Table of Contents**

***LANGUAGE INTERPRETATION***

**LOCATION** **Page** **Quick Date Reference**

**BENGALI**

ARTESIA .....22 .....May 17 (Thurs)

**CHINESE**

MONTEREY PARK.....24 .....May 18 (Fri)

**HINDI**

CERRITOS .....29 ..... May 23 (Wed)

**JAPANESE**

GARDENA.....10 .....May 2 (Wed)

**KHMER**

LONG BEACH .....32 .....May 25 (Fri)

**KOREAN**

LOS ANGELES (MID-WILSHIRE) .....38 .....May 30 (Wed)

**SPANISH**

HUNTINGTON PARK .....20 .....May 14 (Mon)

**TAGOLOG/FILIPINO**

CARSON .....20 .....May 15 (Tues)

**THAI**

NORTH HOLLYWOOD.....10 .....May 1(Tues)

**VIETNAMESE**

EL MONTE .....28 .....May 22 (Tues)

City/Address	Date/Time
--------------	-----------

*If you are late, you will not be admitted.*

<b>LOS ANGELES (Baldwin Hills)</b>	<b>May 1 (Tuesday)</b>
------------------------------------	------------------------

Knox Presbyterian Church  
 5840 La Tijera Boulevard  
 Between West Slauson Ave. & 59th St.  
 Zip: 90056

10:00 a.m. to 12:00 p.m.  
 3:30 p.m. to 5:30 p.m.

**Note:** Classes will be held in the Fellowship Hall. **Parking in rear – enter on West 59th Street. Please DO NOT CALL FACILITY. Refer to the numbers on the back of schedule.**

<b>NORTH HOLLYWOOD</b>	<b>May 1 (Tuesday)</b>
------------------------	------------------------

North Hollywood Recreation Center  
 11430 Chandler Boulevard  
 Between Colfax Ave. & Tujunga Ave.  
 Zip: 91601

10:00 a.m. to 12:00 p.m.  
 3:30 p.m. to 5:30 p.m. *with Thai interpreter*

**Note:** Classes held in the Gymnasium. **Please DO NOT CALL FACILITY. Refer to the numbers on the back of schedule.**

<b>SANTA MONICA</b>	<b>May 1 (Tuesday)</b>
---------------------	------------------------

First United Methodist  
 Church of Santa Monica  
 1008 11th Street  
 Between California Ave. & Washington Ave.  
 Zip: 90403

10:00 a.m. to 12:00 p.m.  
 3:30 p.m. to 5:30 p.m.

**Note:** Classes will be held in Simkins Hall. **Please DO NOT CALL FACILITY. Refer to the numbers on the back of schedule.**

<b>GARDENA</b>	<b>May 2 (Wednesday)</b>
----------------	--------------------------

Veterans of Foreign Wars  
 1822 West 162nd Street  
 Between South Western Ave. &  
 Manhattan Pl.  
 Zip: 90247

10:00 a.m. to 12:00 p.m.  
 3:30 p.m. to 5:30 p.m. *with Japanese interpreter*

**Note:** Classes will be held in the "Hall." **Please DO NOT CALL FACILITY. Refer to the numbers on the back of schedule.**

City/Address	Date/Time
--------------	-----------

*If you are late, you will not be admitted.*

**TARZANA**

**May 2 (Wednesday)**

Sherman Oaks CES  
 18605 Erwin Street  
 Between Wilbur Ave. & Reseda Blvd.  
 Zip: 91335

1:00 p.m. to 3:00 p.m.  
 6:30 p.m. to 8:30 p.m.

**Note:** Classes held in Glenn Hall. **Please DO NOT CALL FACILITY. Refer to the numbers on the back of schedule.**

**WEST COVINA**

**May 2 (Wednesday)**

West Covina Elk's Lodge #1996  
 841 West Merced Avenue  
 Between South Glendora Ave. &  
 California Ave.  
 Zip: 91790

1:00 p.m. to 3:00 p.m.  
 6:30 p.m. to 8:30 p.m.

**Note:** Classes will be held in the Lodge Hall. **Please DO NOT CALL FACILITY. Refer to the numbers on the back of schedule.**

**LANCASTER**

**May 3 (Thursday)**

Valley View Church of the Nazarene  
 42338 30th Street West  
 Between Avenue L & Avenue M  
 Zip: 93536

10:00 a.m. to 12:00 p.m.  
 3:30 p.m. to 5:30 p.m.

**Note:** Classes will be held in the Sanctuary. **Please DO NOT CALL FACILITY. Refer to the numbers on the back of schedule.**

**LOS ANGELES (East)**

**May 3 (Thursday)**

East Los Angeles Library  
 4837 East 3rd Street  
 Between South Mednik Ave. & South  
 La Verne Ave.  
 Zip: 90022

11:00 a.m. to 1:00 p.m.  
 4:30 p.m. to 6:30 p.m.

**Note:** Classes will be held in the Meeting Room. **Please DO NOT CALL FACILITY. Refer to the numbers on the back of schedule.**

City/Address	Date/Time
--------------	-----------

*If you are late, you will not be admitted.*

**PARAMOUNT**

**May 3 (Thursday)**

Progress Park Plaza West  
 15500 Downey Avenue  
 Between Alondra Blvd. & Somerset Blvd.  
 Zip: 90723

10:00 a.m. to 12:00 p.m.  
 3:30 p.m. to 5:30 p.m.

**Note:** Classes will be held in the Auditorium. It is the building closest to Downey Avenue. Please **DO NOT CALL FACILITY**. Refer to the numbers on the back of schedule.

**CANOGA PARK**

**May 4 (Friday)**

Lanark Recreation Center  
 21816 Lanark Street  
 Between Topanga Canyon Blvd. & Owensmouth Ave.  
 Zip: 91304

1:30 p.m. to 3:30 p.m.  
 6:00 p.m. to 8:00 p.m.

**Note:** Classes will be held In the gymnasium. Limited parking. Please **DO NOT CALL FACILITY**. Refer to the numbers on the back of schedule.

**HUNTINGTON PARK**

**May 4 (Friday)**

Huntington Park Recreation Center  
 3401 East Florence Ave.  
 Between State St. & California Ave.  
 Zip: 90255

1:00 p.m. to 3:00 p.m.  
 6:30 p.m. to 8:30 p.m.

**Note:** Classes will be held in the Social Hall. Please **DO NOT CALL FACILITY**. Refer to the numbers on the back of schedule.

**PASADENA**

**May 4 (Friday)**

Victory Park Community Center  
 2575 Paloma Street  
 Between North Altadena Dr. & Sierra Madre Blvd.  
 Zip: 91107

1:00 p.m. to 3:00 p.m.  
 6:30 p.m. to 8:30 p.m.

**Note:** Classes will be held in the Gymnasium. Please **DO NOT CALL FACILITY**. Refer to the numbers on the back of schedule.

City/Address	Date/Time
--------------	-----------

*If you are late, you will not be admitted.*

<b>AGOURA HILLS</b>	<b>May 7 (Monday)</b>
---------------------	-----------------------

Agoura Bible Fellowship  
 5564 Foothill Drive  
 Between Easterly Rd. & Lewis Ln.  
 Zip: 91301

10:00 a.m. to 12:00 p.m.  
 4:00 p.m. to 6:00 p.m.

**Note:** Classes will be held in the Fellowship Hall. **Please DO NOT CALL FACILITY. Refer to the numbers on the back of schedule.**

<b>DOWNEY</b>	<b>May 7 (Monday)</b>
---------------	-----------------------

Women's Club of Downey  
 9813 Paramount Boulevard  
 Between Florence Ave. & Suva St.  
 Zip: 90240

10:00 a.m. to 12:00 p.m.

**Note:** Classes will be held in the Auditorium. **Please DO NOT CALL FACILITY. Refer to the numbers on the back of schedule.**

<b>LOS ANGELES (South)</b>	<b>May 7 (Monday)</b>
----------------------------	-----------------------

Ross Snyder Recreation Center  
 1501 East 41st Street  
 Between Long Beach Ave. & Hooper Ave.  
 Zip: 90011

10:00 a.m. to 12:00 p.m.  
 3:30 p.m. to 5:30 p.m.

**Note:** Classes will be held in the Gymnasium. Small parking lot to east of facility and larger lot to the west. Street parking is available. **Please DO NOT CALL FACILITY. Refer to the numbers on the back of schedule.**

<b>ARCADIA</b>	<b>May 8 (Tuesday)</b>
----------------	------------------------

Arcadia Public Library  
 20 West Duarte Road  
 Between Santa Anita Ave. & 2nd Ave.  
 Zip: 91006

1:30 p.m. to 3:30 p.m.

**Note:** Classes will be held in the Cay Mortenson Auditorium. Four hour parking available in the West Parking Lot. Please follow parking restrictions. Disclaimer: "This program is not sponsored by the Arcadia Public Library." **Please DO NOT CALL FACILITY. Refer to the numbers on the back of schedule.**

City/Address	Date/Time
--------------	-----------

*If you are late, you will not be admitted.*

<b>REDONDO BEACH</b>	<b>May 8 (Tuesday)</b>
----------------------	------------------------

Immanuel Lutheran Church  
 706 Knob Hill Avenue  
 Between South Pacific Coast Hwy. &  
 Prospect Ave.  
 Zip: 90277

10:00 a.m. to 12:00 p.m.  
 3:30 p.m. to 5:30 p.m.

**Note:** Classes will be held in the Fellowship Hall. **Please DO NOT CALL FACILITY. Refer to the numbers on the back of schedule.**

<b>SIGNAL HILL</b>	<b>May 8 (Tuesday)</b>
--------------------	------------------------

Family Church  
 2094 Cherry Avenue  
 Between Pacific Coast Hwy. & Hill St.  
 Zip: 90755

10:00 a.m. to 12:00 p.m.  
 3:30 p.m. to 5:30 p.m.

**Note:** Classes will be held in the Sanctuary. Limited parking. **Please DO NOT CALL FACILITY. Refer to the numbers on the back of schedule.**

<b>BALDWIN PARK</b>	<b>May 9 (Wednesday)</b>
---------------------	--------------------------

Free Will Baptist Church  
 3941 Merced Avenue  
 Between Palm Ave. & Ramona Pkwy.  
 Zip: 91706

1:00 p.m. to 3:00 p.m.  
 6:30 p.m. to 8:30 p.m.

**Note:** Classes will be held in the Assembly Hall. **Please DO NOT CALL FACILITY. Refer to the numbers on the back of schedule.**

<b>CULVER CITY</b>	<b>May 9 (Wednesday)</b>
--------------------	--------------------------

Culver Palms United Methodist Church  
 4464 Sepulveda Boulevard  
 Between Braddock Dr. & Franklin Ave.  
 Zip: 90230

10:00 a.m. to 12:00 p.m.  
 3:30 p.m. to 5:30 p.m.

**Note:** Classes will be held in the Fellowship Hall. Limited parking is available behind church and there is metered parking on the street. Please do not park in lot in front of the Church or the YMCA Parking lot. **Please DO NOT CALL FACILITY. Refer to the numbers on the back of schedule.**

City/Address	Date/Time
--------------	-----------

*If you are late, you will not be admitted.*

<b>LOS ANGELES (Boyle Heights)</b>	<b>May 9 (Wednesday)</b>
------------------------------------	--------------------------

Aliso Pico Recreation Center  
 370 South Clarence Street  
 Between 3rd St. & 4th St.  
 Zip: 90039

1:00 p.m. to 3:00 p.m.  
 6:30 p.m. to 8:30 p.m.

**Note:** Classes will be held in the Cultural Building. **Please DO NOT CALL FACILITY. Refer to the numbers on the back of schedule.**

<b>SOUTH PASADENA</b>	<b>May 9 (Wednesday)</b>
-----------------------	--------------------------

South Pasadena Library  
 1115 El Centro Street  
 Between Fremont Ave. & Diamond Ave.  
 Zip: 91030

1:30 p.m. to 3:30 p.m.

**Note:** Classes will be held in the Community Room. It is the building North of Library. Wheelchair access available through library. Please be quiet in the mezzanine area and hallway between restrooms. Disclaimer: "This activity is not sponsored by the City of South Pasadena or the South Pasadena Public Library." **Please DO NOT CALL FACILITY. Refer to the numbers on the back of schedule.**

<b>ARTESIA</b>	<b>May 10 (Thursday)</b>
----------------	--------------------------

AJ Padelford Park  
 11870 169th Street  
 Between Clarkdale Ave. & Elaine Ave.  
 Zip: 90701

10:00 a.m. to 12:00 p.m.  
 4:00 p.m. to 6:00 p.m.

**Note:** Classes will be held in the All Purpose Room. **Please DO NOT CALL FACILITY. Refer to the numbers on the back of schedule.**

<b>INGLEWOOD</b>	<b>May 10 (Thursday)</b>
------------------	--------------------------

Rogers Park  
 400 West Beach Avenue  
 Between Pepper Ct. & Eucalyptus Ave.  
 Zip: 90302

1:00 p.m. to 3:00 p.m.  
 6:30 p.m. to 8:30 p.m.

**Note:** Classes will be held in the Senior Citizen Auditorium. **Please DO NOT CALL FACILITY. Refer to the numbers on the back of schedule.**

City/Address	Date/Time
--------------	-----------

*If you are late, you will not be admitted.*

**LOS ANGELES (Westchester)**

**May 10 (Thursday)**

Council Offices of Bill Rosendahl  
 7166 West Manchester Boulevard  
 Between Lincoln Blvd. & Loyola Blvd.  
 Zip: 90045

1:00 p.m. to 3:00 p.m.  
 6:30 p.m. to 8:30 p.m.

**Note:** Classes will be held in the Westchester Community Room. **Please DO NOT CALL FACILITY. Refer to the numbers on the back of schedule.**

**PALOS VERDES PENINSULA**

**May 10 (Thursday)**

South Coast Botanical Gardens  
 26300 Crenshaw Boulevard  
 Between Palos Verdes Dr. North &  
 Rolling Hills Rd.  
 Zip: 90274

1:30 p.m. to 3:30 p.m.

**Note:** Classes will be held in the Francis Young Hall. **Please DO NOT CALL FACILITY. Refer to the numbers on the back of schedule.**

**ALTADENA**

**May 11 (Friday)**

Altadena Farnsworth Park  
 568 East Mount Curve Road  
 Between North Marengo Ave. &  
 Lake Ave.  
 Zip: 91001

1:00 p.m. to 3:00 p.m.  
 6:30 p.m. to 8:30 p.m.

**Note:** Classes will be held in the Upper Davies Building, Large Community Room. **Please DO NOT CALL FACILITY. Refer to the numbers on the back of schedule.**

**LONG BEACH**

**May 11 (Friday)**

Our Savior Lutheran Church  
 370 Junipero Avenue  
 Between East 4th St. & East 3rd St.  
 Zip: 90814

10:00 a.m. to 12:00 p.m.  
 2:30 p.m. to 4:30 p.m.

**Note:** Classes will be held in the Bjerke Fellowship Hall. **Please DO NOT CALL FACILITY. Refer to the numbers on the back of schedule.**

City/Address	Date/Time
--------------	-----------

*If you are late, you will not be admitted.*

<b>POMONA</b>	<b>May 11 (Friday)</b>
---------------	------------------------

Shield of Faith Christian Center  
 1750 West Holt Avenue  
 Between Erie St. & Union Ave.  
 Zip: 91768

10:00 a.m. to 12:00 p.m.

**Note:** Classes will be held in the Fellowship Hall. **Please DO NOT CALL FACILITY. Refer to the numbers on the back of schedule.**

<b>SANTA CLARITA</b>	<b>May 11 (Friday)</b>
----------------------	------------------------

Saint Stephen's Episcopal Church  
 24901 Orchard Village Road  
 Between Wiley Canyon Rd. &  
 Lyons Ave.  
 Zip: 91355

2:00 p.m. to 4:00 p.m.

**Note:** Classes will be held in Spurling Hall. **Please DO NOT CALL FACILITY. Refer to the numbers on the back of schedule.**

<b>COMPTON</b>	<b>May 12 (Saturday)</b>
----------------	--------------------------

Compton Neighborhood Center  
 600 North Alameda Street  
 Between East Elm St. &  
 East Palmer St.  
 Zip: 90220

10:00 a.m. to 12:00 p.m.  
 4:00 p.m. to 6:00 p.m.

**Note:** Classes will be held in the Blue Room. **Please DO NOT CALL FACILITY. Refer to the numbers on the back of schedule.**

<b>ENCINO</b>	<b>May 12 (Saturday)</b>
---------------	--------------------------

First Presbyterian Church of Encino  
 4963 Balboa Boulevard  
 Between Ventura Blvd. & Addison St.  
 Zip: 91316

10:00 a.m. to 12:00 p.m.  
 4:00 p.m. to 6:00 p.m.

**Note:** Classes will be held in the Fellowship Hall. **Please DO NOT CALL FACILITY. Refer to the numbers on the back of schedule.**

City/Address	Date/Time
--------------	-----------

*If you are late, you will not be admitted.*

<b>HAWAIIAN GARDENS</b>	<b>May 12 (Saturday)</b>
-------------------------	--------------------------

C. Robert Lee Activity Center  
 21815 Pioneer Boulevard  
 Between Carson St. & 221st St.  
 Zip: 90716

10:00 a.m. to 12:00 p.m.  
 4:00 p.m. to 6:00 p.m.

**Note:** Classes will be held in Meeting Room B at south end of Senior Center Building. **Please DO NOT CALL FACILITY. Refer to the numbers on the back of schedule.**

<b>VENICE</b>	<b>May 12 (Saturday)</b>
---------------	--------------------------

Penmar Recreation Center  
 1341 Lake Street  
 Between Penmar Ave. & Malgrove Ave.  
 Zip: 90291

10:00 a.m. to 12:00 p.m.  
 4:00 p.m. to 6:00 p.m.

**Note:** Classes will be held in the Gymnasium. Small Parking lot and street parking available. **Please DO NOT CALL FACILITY. Refer to the numbers on the back of schedule.**

<b>COVINA</b>	<b>May 13 (Sunday)</b>
---------------	------------------------

Covina Women's Club  
 128 South San Jose Avenue  
 Between East Puente St. & East  
 Badillo St.  
 Zip: 91723

10:00 a.m. to 12:00 p.m.  
 4:00 p.m. to 6:00 p.m.

**Note:** Classes will be held in the Banquet Room. **Please DO NOT CALL FACILITY. Refer to the numbers on the back of schedule.**

<b>PANORAMA CITY</b>	<b>May 13 (Sunday)</b>
----------------------	------------------------

Panorama City Recreation Center  
 8600 Hazeltine Avenue  
 Between Roscoe Blvd. & Parthenis St.  
 Zip: 91402

10:00 a.m. to 12:00 p.m.  
 4:00 p.m. to 6:00 p.m.

**Note:** Classes will be held in the Gymnasium. **Please DO NOT CALL FACILITY. Refer to the numbers on the back of schedule.**

City/Address	Date/Time
--------------	-----------

*If you are late, you will not be admitted.*

**REDONDO BEACH**

**May 13 (Sunday)**

Temple Menorah  
 1101 Camino Real  
 Southeast corner of Camino Real &  
 Knob Hill Ave.  
 Zip: 90277

10:00 a.m. to 12:00 p.m.  
 4:00 p.m. to 6:00 p.m.

**Note:** Classes will be held in the Social Hall. **Please DO NOT CALL FACILITY. Refer to the numbers on the back of schedule.**

**SAN PEDRO**

**May 13 (Sunday)**

Cabrillo Beach Youth Waterfront  
 Sports Center  
 3000 Shoshonean Road  
 Intersects Via Cabrillo Marina south of  
 22nd St.  
 Zip: 90731

3:00 p.m. to 5:00 p.m.

**Note:** Classes will be held in the Dining Hall. Additional parking available on Shoshonean Road (about 5 min walk from facility). **Please DO NOT CALL FACILITY. Refer to the numbers on the back of schedule.**

**EL SEGUNDO**

**May 14 (Monday)**

El Segundo Moose Lodge  
 514 West Imperial Avenue  
 Between Sepulveda Blvd. & Main St.  
 Zip: 90245

1:00 p.m. to 3:00 p.m.  
 6:30 p.m. to 8:30 p.m.

**Note:** Classes will be held in the Main Hall. This is Imperial Avenue not Highway. **Please DO NOT CALL FACILITY. Refer to the numbers on the back of schedule.**

**GLENDORA**

**May 14 (Monday)**

Glendora Public Library  
 140 South Glendora Avenue  
 Between Carroll Ave. & East Foothill Blvd.  
 Zip: 91741

11:00 a.m. to 1:00 p.m.

**Note:** Classes will be held in the Bidwell Forum Room on 2nd Floor. **Please DO NOT CALL FACILITY. Refer to the numbers on the back of schedule.**

City/Address	Date/Time
--------------	-----------

***If you are late, you will not be admitted.***

<b>HUNTINGTON PARK</b>	<b>May 14 (Monday)</b>
------------------------	------------------------

Huntington Park Recreation Center 3401 East Florence Ave. Between State St. & California Ave. Zip: 90255	1:00 p.m. to 3:00 p.m. with Spanish <i>interpreter</i> 6:30 p.m. to 8:30 p.m.
---	---

**Note:** Classes will be held in the Social Hall. **Please DO NOT CALL FACILITY. Refer to the numbers on the back of schedule.**

<b>LOS ANGELES (Mid-Wilshire)</b>	<b>May 14 (Monday)</b>
-----------------------------------	------------------------

Wilshire United Methodist Church 4350 Wilshire Boulevard Between Plymouth Blvd. & South Lucerne Blvd. Zip: 90010	1:00 p.m. to 3:00 p.m.
--	------------------------

**Note:** Classes will be held in the Sanctuary. Parking lot off Wilshire. **Please DO NOT CALL FACILITY. Refer to the numbers on the back of schedule.**

<b>CARSON</b>	<b>May 15 (Tuesday)</b>
---------------	-------------------------

Congresswoman Juanita Millender- McDonald Community Center 801 East Carson Street Between Avalon Blvd. & 405 Frwy. Zip: 90745	10:00 a.m. to 12:00 p.m. 2:30 p.m. to 4:30 p.m. with Tagalog <i>interpreter</i>
---	---

**Note:** Classes will be held in Community Hall A. **Please DO NOT CALL FACILITY. Refer to the numbers on the back of schedule.**

<b>GLENDALE</b>	<b>May 15 (Tuesday)</b>
-----------------	-------------------------

Glendale Library 222 East Harvard Street Between South Maryland Ave. & South Louise St. Zip: 91205	10:00 a.m. to 12:00 p.m. 3:30 p.m. to 5:30 p.m.
--	--

**Note:** Classes will be held in the Auditorium on the 2nd floor. Parking available in the structure across the street on Harvard. Parking validation available at front desk. **Please DO NOT CALL FACILITY. Refer to the numbers on the back of schedule.**

City/Address	Date/Time
--------------	-----------

*If you are late, you will not be admitted.*

**LA MIRADA**

**May 15 (Tuesday)**

La Mirada Resource Center  
 13810 La Mirada Boulevard  
 Between Foster Rd. & Whiterock Dr.  
 Zip: 90638

1:00 p.m. to 3:00 p.m.  
 6:30 p.m. to 8:30 p.m.

**Note:** Classes will be held in Rooms 1 and 2. Enter parking lot at Civic Center Drive. Please **DO NOT CALL FACILITY**. Refer to the numbers on the back of schedule.

**MONTEBELLO**

**May 15 (Tuesday)**

The American Legion Post #272  
 616 West Cleveland Avenue  
 Between Montebello Blvd. & Poplar Ave.  
 Zip: 90640

1:00 p.m. to 3:00 p.m.  
 6:30 p.m. to 8:30 p.m.

**Note:** Classes will be held in the American Legion Hall. Please **DO NOT CALL FACILITY**. Refer to the numbers on the back of schedule.

**CHATSWORTH**

**May 16 (Wednesday)**

Rockpointe Homeowners Association  
 22300 Devonshire Street  
 Southwest Corner of Valley Circle Blvd.  
 & Devonshire St.  
 Zip: 91311

1:00 p.m. to 3:00 p.m.  
 6:30 p.m. to 8:30 p.m.

**Note:** Classes will be held in the Ramirez Room. No parking in parking lot after 4pm. Unlimited parking time on surrounding streets except for the south side of Devonshire St. which is limited to 2 hours until after 6pm. No food or drink other than water is allowed. Please **DO NOT CALL FACILITY**. Refer to the numbers on the back of schedule.

**DUARTE**

**May 16 (Wednesday)**

Duarte Community Center  
 1600 East Huntington Drive  
 Between Buena Vista St. & Highland Ave.  
 Zip: 91010

1:00 p.m. to 3:00 p.m.  
 6:30 p.m. to 8:30 p.m.

**Note:** Classes will be held in the Community Center. Street parking only. Please **DO NOT CALL FACILITY**. Refer to the numbers on the back of schedule.

City/Address	Date/Time
--------------	-----------

***If you are late, you will not be admitted.***

**HACIENDA HEIGHTS**

**May 16 (Wednesday)**

St. Marks Lutheran Church  
 2323 Las Lomas Drive  
 Tetly St. becomes Las Lomas Dr.  
 west of Vallecito Dr.  
 Zip: 91745

10:00 a.m. to 12:00 p.m.  
 3:30 p.m. to 5:30 p.m.

**Note:** Classes will be held in the Fellowship Hall. **Please DO NOT CALL FACILITY. Refer to the numbers on the back of schedule.**

**HAWTHORNE**

**May 16 (Wednesday)**

Hawthorne Memorial Center  
 3901 West El Segundo Boulevard  
 Between Prairie Ave & Cordary Ave.  
 Zip: 90250

10:00 a.m. to 12:00 p.m.  
 3:30 p.m. to 5:30 p.m.

**Note:** Classes will be held in the Polaris Room. **Please DO NOT CALL FACILITY. Refer to the numbers on the back of schedule.**

**LOS ANGELES (Lincoln Heights)**

**May 16 (Wednesday)**

Ramona Hall Community Center  
 4580 North Figueroa Street  
 Between Sycamore Dr. &  
 South Avenue 49.  
 Zip: 90065

11:00 a.m. to 1:00 p.m.

**Note:** Classes will be held in the Auditorium. **Please DO NOT CALL FACILITY. Refer to the numbers on the back of schedule.**

**ARTESIA**

**May 17 (Thursday)**

AJ Padelford Park  
 11870 169th Street  
 Between Clarkdale Ave. & Elaine Ave.  
 Zip: 90701

10:00 a.m. to 12:00 p.m. *with Bengali interpreter*  
 4:00 p.m. to 6:00 p.m.

**Note:** Classes will be held in the All Purpose Room. **Please DO NOT CALL FACILITY. Refer to the numbers on the back of schedule.**

City/Address	Date/Time
--------------	-----------

*If you are late, you will not be admitted.*

**CULVER CITY**

**May 17 (Thursday)**

Culver Palms United Methodist Church  
 4464 Sepulveda Boulevard  
 Between Braddock Dr. & Franklin Ave.  
 Zip: 90230

1:30 p.m. to 3:30 p.m.

**Note:** Classes will be held in the Fellowship Hall. Limited parking is available behind church and there is metered parking on the street. Please do not park in lot in front of the church or the YMCA Parking lot. **Please DO NOT CALL FACILITY. Refer to the numbers on the back of schedule.**

**LOS ANGELES (East)**

**May 17 (Thursday)**

East Los Angeles Library  
 4837 East 3rd Street  
 Between South Mednik Ave. & South La Verne Ave.  
 Zip: 90022

11:00 a.m. to 1:00 p.m.  
 5:00 p.m. to 7:00 p.m.

**Note:** Classes will be held in the Meeting Room. **Please DO NOT CALL FACILITY. Refer to the numbers on the back of schedule.**

**LOS ANGELES (South)**

**May 17 (Thursday)**

Ross Snyder Recreation Center  
 1501 East 41st Street  
 Between Long Beach Ave. & Hooper Ave.  
 Zip: 90011

10:00 a.m. to 12:00 p.m.  
 3:30 p.m. to 5:30 p.m.

**Note:** Classes will be held in the Gymnasium. Small parking lot to east of facility and larger lot to the west. Street parking is available. No parking on south side of 41st St. between 10am & 12pm. **Please DO NOT CALL FACILITY. Refer to the numbers on the back of schedule.**

**TORRANCE**

**May 17 (Thursday)**

Torrance First Presbyterian Church  
 1900 Crenshaw Boulevard  
 Between West Carson St. & Jefferson St.  
 Zip: 90501

10:00 a.m. to 12:00 p.m.  
 5:30 p.m. to 7:30 p.m.

**Note:** Classes will be held in the Fellowship Hall. Enter parking lot from Jefferson St. **Please DO NOT CALL FACILITY. Refer to the numbers on the back of schedule.**

City/Address	Date/Time
--------------	-----------

*If you are late, you will not be admitted.*

**CANOGA PARK**

**May 18 (Friday)**

Lanark Recreation Center  
 21816 Lanark Street  
 Between Topanga Canyon Blvd. &  
 Owensmouth Ave.  
 Zip: 91304

10:00 a.m. to 12:00 p.m.  
 3:30 p.m. to 5:30 p.m.

**Note:** Classes will be held In the Gymnasium. **Limited parking. Please DO NOT CALL FACILITY. Refer to the numbers on the back of schedule.**

**LA CAÑADA-FLINTRIDGE**

**May 18 (Friday)**

La Cañada Presbyterian Church  
 626 Foothill Boulevard  
 Between Oakwood Ave. & Woodleigh Ln.  
 Zip: 91011

1:00 p.m. to 3:00 p.m.  
 6:30 p.m. to 8:30 p.m.

**Note:** Classes will be held in the Fellowship Hall. **Please DO NOT CALL FACILITY. Refer to the numbers on the back of schedule.**

**LYNWOOD**

**May 18 (Friday)**

Bateman Hall  
 11331 Ernestine Avenue  
 Between Martin Luther King Jr. Blvd. &  
 Platt Ave.  
 Zip: 90262

10:00 a.m. to 12:00 p.m.  
 3:30 p.m. to 5:30 p.m.

**Note:** Classes will be held in Room #2. **Please DO NOT CALL FACILITY. Refer to the numbers on the back of schedule.**

**MONTEREY PARK**

**May 18 (Friday)**

Service Club House  
 440 South McPherrin Avenue  
 Between W. Newmark Ave. & West  
 Harding Ave.  
 Zip: 91754

10:00 a.m. to 12:00 p.m.  
 3:30 p.m. to 5:30 p.m. *with Chinese interpreter*

**Note:** Classes will be held in the Main Room. **Please DO NOT CALL FACILITY. Refer to the numbers on the back of schedule.**

City/Address	Date/Time
--------------	-----------

*If you are late, you will not be admitted.*

<b>SANTA CLARITA</b>	<b>May 18 (Friday)</b>
----------------------	------------------------

Saint Stephen's Episcopal Church 24901 Orchard Village Road Between Wiley Canyon Rd. & Lyons Ave. Zip:91355	2:00 p.m. to 4:00 p.m.
--	------------------------

**Note:** Classes will be held in Spurling Hall. **Please DO NOT CALL FACILITY. Refer to the numbers on the back of schedule.**

<b>LOS ANGELES (Mid-City)</b>	<b>May 19 (Saturday)</b>
-------------------------------	--------------------------

Zoe Christian Fellowship Church 5315 West Adams Boulevard Between Hauser Blvd. & Redondo Blvd. Zip: 90016	10:00 a.m. to 12:00 p.m. 4:00 p.m. to 6:00 p.m.
--	--

**Note:** Classes will be held in the Sanctuary. No food or drink in Sanctuary, except bottled water. Parking in lots to east and west of church, and street parking also. **Please DO NOT CALL FACILITY. Refer to the numbers on the back of schedule.**

<b>SHERMAN OAKS</b>	<b>May 19 (Saturday)</b>
---------------------	--------------------------

Sherman Oaks East Valley Adult Center 5056 Van Nuys Boulevard Between Magnolia Blvd. & 101 Frwy. Zip: 91423	10:00 a.m. to 12:00 p.m. 4:00 p.m. to 6:00 p.m.
--	--

**Note:** Classes will be held in the Auditorium. Parking is available in lots to the north and south of the facility, and on the street. **Please DO NOT CALL FACILITY. Refer to the numbers on the back of schedule.**

<b>WHITTIER</b>	<b>May 19 (Saturday)</b>
-----------------	--------------------------

East Whittier United Methodist Church 10005 South Cole Road Between Lambert Rd. & Whittier Blvd. Zip: 90603	10:00 a.m. to 12:00 p.m. 4:00 p.m. to 6:00 p.m.
--	--

**Note:** Classes will be held in the Fellowship Hall. **Please DO NOT CALL FACILITY. Refer to the numbers on the back of schedule.**

City/Address	Date/Time
--------------	-----------

*If you are late, you will not be admitted.*

**ALHAMBRA**

**May 20 (Sunday)**

Joslyn Adult Center  
 210 North Chapel Avenue  
 Between East Alhambra Rd. &  
 East Main St.  
 Zip: 91801

10:00 a.m. to 12:00 p.m.  
 4:00 p.m. to 6:00 p.m.

**Note:** Classes will be held in the Alhambra Room. **Please DO NOT CALL FACILITY. Refer to the numbers on the back of schedule.**

**BEVERLY HILLS**

**May 20 (Sunday)**

Roxbury Park  
 471 South Roxbury Drive  
 Between West Olympic Blvd. & West  
 Pico Blvd.  
 Zip: 90210

12:00 p.m. to 2:00 p.m.

**Note:** Classes will be held in the Auditorium. **Please DO NOT CALL FACILITY. Refer to the numbers on the back of schedule.**

**DOWNEY**

**May 20 (Sunday)**

Women's Club of Downey  
 9813 Paramount Boulevard  
 Between Florence Ave. & Suva St.  
 Zip: 90240

10:00 a.m. to 12:00 p.m.  
 4:00 p.m. to 6:00 p.m.

**Note:** Classes will be held in the Auditorium. **Please DO NOT CALL FACILITY. Refer to the numbers on the back of schedule.**

**NORTH HOLLYWOOD**

**May 20 (Sunday)**

North Hollywood Recreation Center  
 11430 Chandler Boulevard  
 Between Colfax Ave. & Tujunga Ave.  
 Zip: 91601

10:00 a.m. to 12:00 p.m.  
 4:00 p.m. to 6:00 p.m.

**Note:** Classes will be held in the Gymnasium. **Please DO NOT CALL FACILITY. Refer to the numbers on the back of schedule.**

City/Address	Date/Time
--------------	-----------

*If you are late, you will not be admitted.*

**PANORAMA CITY**

**May 20 (Sunday)**

Goodwill of Southern California  
 14565 Lanark Street  
 Between Van Nuys Blvd. & Willis Ave.  
 Zip: 91402

10:00 a.m. to 12:00 p.m.  
 4:00 p.m. to 6:00 p.m.

**Note:** Classes will be held in the Dining Hall. **Please DO NOT CALL FACILITY. Refer to the numbers on the back of schedule.**

**BURBANK**

**May 21 (Monday)**

Buena Vista Library  
 300 North Buena Vista Street  
 Between Verdugo Ave. & Olive Ave.  
 Zip: 91505

12:30 p.m. to 2:30 p.m.  
 6:00 p.m. to 8:00 p.m.

**Note:** Classes will be held in the Community Room. Street parking only. Disclaimer: "This program is not sponsored by the Burbank Public Library." **Please DO NOT CALL FACILITY. Refer to the numbers on the back of schedule.**

**LOS ANGELES (Westchester)**

**May 21 (Monday)**

Council Offices of Bill Rosendahl  
 7166 West Manchester Boulevard  
 Between Lincoln Blvd. & Loyola Blvd.  
 Zip: 90045

10:00 a.m. to 12:00 p.m.  
 3:30 p.m. to 5:30 p.m.

**Note:** Classes will be held in the Westchester Community Room. **Please DO NOT CALL FACILITY. Refer to the numbers on the back of schedule.**

**MALIBU**

**May 21 (Monday)**

United Methodist Church  
 30128 Morning View Drive  
 North of Pacific Coast Hwy., across  
 from Zuma Beach.  
 Zip: 90265

10:00 a.m. to 12:00 p.m.  
 4:00 p.m. to 6:00 p.m.

**Note:** Classes will be held in the Mayhugh Building. **Please DO NOT CALL FACILITY. Refer to the numbers on the back of schedule.**

City/Address	Date/Time
--------------	-----------

*If you are late, you will not be admitted.*

<b>MANHATTAN BEACH</b>	<b>May 21 (Monday)</b>
------------------------	------------------------

Cornerstone Church  
 300 North Redondo Avenue  
 Between 2nd St. &  
 Manhattan Beach Blvd.  
 Zip: 90266

1:30 p.m. to 3:30 p.m.

**Note:** Classes will be held in the Sanctuary. **Please DO NOT CALL FACILITY. Refer to the numbers on the back of schedule.**

<b>SANTA FE SPRINGS</b>	<b>May 21 (Monday)</b>
-------------------------	------------------------

City of Santa Fe Springs Town Center Hall  
 11740 Telegraph Road  
 Between Pioneer Blvd. & Orr & Day Rd.  
 Zip: 90670

12:30 p.m. to 2:30 p.m.

**Note:** Classes will be held in the Social Hall. **Please DO NOT CALL FACILITY. Refer to the numbers on the back of schedule.**

<b>EL MONTE</b>	<b>May 22 (Tuesday)</b>
-----------------	-------------------------

Lambert Park  
 11431 McGirk Avenue  
 Between North Peck Road & Cedar Ave.  
 Zip: 91731

10:00 a.m. to 12:00 p.m.  
 3:30 p.m. to 5:30 p.m. *with Vietnamese interpreter*

**Note:** Classes will be held in the Auditorium. **Please DO NOT CALL FACILITY. Refer to the numbers on the back of schedule.**

<b>GLENDORA</b>	<b>May 22 (Tuesday)</b>
-----------------	-------------------------

Glendora Public Library  
 140 South Glendora Avenue  
 Between Carroll Ave. & East Foothill Blvd.  
 Zip: 91741

11:00 a.m. to 1:00 p.m.

**Note:** Classes will be held in the Bidwell Forum Room on 2nd Floor. **Please DO NOT CALL FACILITY. Refer to the numbers on the back of schedule.**

City/Address	Date/Time
--------------	-----------

*If you are late, you will not be admitted.*

**PALMDALE**

**May 22 (Tuesday)**

Saint Stephen's of the Valley  
Lutheran Church  
1737 East Avenue R  
Between 17th Street East & 20th Street  
East  
Zip: 93550

10:00 a.m. to 12:00 p.m.

**Note:** Classes will be held in the Fellowship Hall. **Please DO NOT CALL FACILITY. Refer to the numbers on the back of schedule.**

**SIGNAL HILL**

**May 22 (Tuesday)**

Family Church  
2094 Cherry Avenue  
Between Pacific Coast Hwy. & Hill St.  
Zip: 90755

10:00 a.m. to 12:00 p.m.  
3:30 p.m. to 5:30 p.m.

**Note:** Classes will be held in the Sanctuary. Limited parking. **Please DO NOT CALL FACILITY. Refer to the numbers on the back of schedule.**

**VAN NUYS**

**May 22 (Tuesday)**

Van Nuys Park  
14301 Vanowen St.  
Between Van Nuys Blvd. &  
Hazeltime Ave.  
Zip: 91405

10:00 a.m. to 12:00 p.m.  
5:30 p.m. to 7:30 p.m.

**Note:** Classes will be held in the Gymnasium. **Please DO NOT CALL FACILITY. Refer to the numbers on the back of schedule.**

**CERRITOS**

**May 23 (Wednesday)**

First Evangelical Church of Cerritos  
11330 166th Street  
Between Studebaker Rd. & Gridley Rd.  
Zip: 90703

10:00 a.m. to 12:00 p.m.  
3:30 p.m. to 5:30 p.m. *with Hindi  
interpreter*

**Note:** Classes will be held in Room D-106. **Please DO NOT CALL FACILITY. Refer to the numbers on the back of schedule.**

City/Address	Date/Time
--------------	-----------

*If you are late, you will not be admitted.*

**NORWALK**

**May 23 (Wednesday)**

Norwalk Arts & Sports Complex  
 13200 Clarkdale Avenue  
 Between Sproul St. & Olive St.  
 Zip: 90650

1:00 p.m. to 3:00 p.m.

**Note:** Classes will be held in the Multipurpose Room. Parking available across from the facility at the corner of Clarkdale Ave. & Sproul St. **Please DO NOT CALL FACILITY. Refer to the numbers on the back of schedule.**

**WEST COVINA**

**May 23 (Wednesday)**

West Covina Elk's Lodge #1996  
 841 West Merced Avenue  
 Between South Glendora Ave. &  
 California Ave.  
 Zip: 91790

10:00 a.m. to 12:00 p.m.  
 3:30 p.m. to 5:30 p.m.

**Note:** Classes will be held in the Lodge Hall. **Please DO NOT CALL FACILITY. Refer to the numbers on the back of schedule.**

**LOS ANGELES (Mid-City)**

**May 23 (Wednesday)**

Vineyard Recreation Center  
 2942 Vineyard Avenue  
 Between Adams Blvd. & Jefferson Blvd.  
 Zip: 90016

10:00 a.m. to 12:00 p.m.  
 3:30 p.m. to 5:30 p.m.

**Note:** Classes will be held in the Gymnasium. Street parking available. Street cleaning is on one side of the street until 10am. **Please DO NOT CALL FACILITY. Refer to the numbers on the back of schedule.**

**CHATSWORTH**

**May 24 (Thursday)**

Rockpointe Homeowners Association  
 22300 Devonshire Street  
 SW Corner of Valley Circle Blvd. &  
 Devonshire St.  
 Zip: 91311

10:00 a.m. to 12:00 p.m.  
 3:30 p.m. to 5:30 p.m.

**Note:** Classes will be held in the Laguna Lounge. Unlimited parking time on surrounding streets except for the south side of Devonshire St. which is limited to 2 hours until after 6pm. **Please DO NOT CALL FACILITY. Refer to the numbers on the back of schedule.**

City/Address	Date/Time
--------------	-----------

*If you are late, you will not be admitted.*

**INGLEWOOD**

**May 24 (Thursday)**

Rogers Park  
 400 West Beach Avenue  
 Between Pepper Ct. & Eucalyptus Ave.  
 Zip: 90302

10:00 a.m. to 12:00 p.m.  
 3:30 p.m. to 5:30 p.m.

**Note:** Classes will be held in the Senior Citizen Auditorium. **Please DO NOT CALL FACILITY. Refer to the numbers on the back of schedule.**

**LOS ANGELES (Downtown)**

**May 24 (Thursday)**

Hall of Administration  
 500 West Temple Street  
 Between Hill St. & Grand Ave.  
 Zip: 90012

12:30 p.m. to 2:30 p.m.

**Note:** Classes will be held in the Board of Supervisors Hearing Room 381-B on the 3rd Floor. The easiest entrance to parking is at 222 N. Grand Ave. and 500 W. Temple St. (see map on page 46) No food or beverages allowed. **Please DO NOT CALL FACILITY. Refer to the numbers on the back of schedule.**

**LOS ANGELES (Los Feliz)**

**May 24 (Thursday)**

Chevy Chase Recreation Center  
 4165 Chevy Chase Drive  
 East of San Fernando Rd.  
 Zip: 90039

10:00 a.m. to 12:00 p.m.  
 3:30 p.m. to 5:30 p.m.

**Note:** Classes will be held in the Gymnasium. **Please DO NOT CALL FACILITY. Refer to the numbers on the back of schedule.**

**LOS ANGELES (South)**

**May 24 (Thursday)**

Ross Snyder Recreation Center  
 1501 East 41st Street  
 Between Long Beach Ave. &  
 Hooper Ave.  
 Zip: 90011

10:00 a.m. to 12:00 p.m.  
 3:30 p.m. to 5:30 p.m.

**Note:** Classes will be held in the Gymnasium. Small parking lot to east of facility and larger lot to the west. Street parking is available. No parking on south side of 41st St. on Thursdays between 10am & 12pm. **Please DO NOT CALL FACILITY. Refer to the numbers on the back of schedule. Please DO NOT CALL FACILITY. Refer to the numbers on the back of schedule.**

City/Address	Date/Time
--------------	-----------

*If you are late, you will not be admitted.*

<b>COMPTON</b>	<b>May 25 (Friday)</b>
----------------	------------------------

Compton Neighborhood Center  
600 North Alameda Street  
Between East Elm St. & East Palmer St.  
Zip: 90220

10:00 a.m. to 12:00 p.m.  
3:30 p.m. to 5:30 p.m.

**Note:** Classes will be held in the Blue Room. **Please DO NOT CALL FACILITY. Refer to the numbers on the back of schedule.**

<b>DIAMOND BAR</b>	<b>May 25 (Friday)</b>
--------------------	------------------------

South Coast Air Quality Management District  
21865 East Copley Drive  
Between Golden Springs Dr. & South Valley Vista Dr.  
Zip: 91765

10:00 a.m. to 12:00 p.m.  
3:30 p.m. to 5:30 p.m.

**Note:** Classes will be held in the Auditorium. **Please DO NOT CALL FACILITY. Refer to the numbers on the back of schedule.**

<b>LONG BEACH</b>	<b>May 25 (Friday)</b>
-------------------	------------------------

Our Savior Lutheran Church  
370 Junipero Avenue  
Between East 4th St. & East 3rd St.  
Zip: 90814

1:30 p.m. to 3:30 p.m. *with Khmer interpreter*

**Note:** Classes will be held in the Bjerke Fellowship Hall. **Please DO NOT CALL FACILITY. Refer to the numbers on the back of schedule.**

<b>SAN DIMAS</b>	<b>May 25 (Friday)</b>
------------------	------------------------

Ladera Serra Park  
975 Calle Serra  
Off of Via Verde, take Avenida Entrada north to Calle Serra.  
Zip: 91773

10:00 a.m. to 12:00 p.m.  
3:30 p.m. to 5:30 p.m.

**Note:** Classes will be held in the Recreation Building. **Please DO NOT CALL FACILITY. Refer to the numbers on the back of schedule.**

City/Address	Date/Time
--------------	-----------

*If you are late, you will not be admitted.*

<b>SUNLAND</b>	<b>May 25 (Friday)</b>
----------------	------------------------

New Hope Community Church of Sunland  
 10438 Oro Vista Avenue  
 Between Foothill Blvd. & Apperson St.  
 Zip: 91040

10:00 a.m. to 12:00 p.m.  
 3:30 p.m. to 5:30 p.m.

**Note:** Classes will be held in Lane Hall. Enter at Eldora Ave. Additional parking lot entrance on Eldora Ave. **Please DO NOT CALL FACILITY. Refer to the numbers on the back of schedule.**

<b>LAKESWOOD/LONG BEACH</b>	<b>May 26 (Saturday)</b>
-----------------------------	--------------------------

First Baptist Church of Lakewood  
 5336 East Arbor Road  
 Between Bellflower Blvd. & Montair Ave.  
 Zip: 90808

10:00 a.m. to 12:00 p.m.  
 4:00 p.m. to 6:00 p.m.

**Note:** Classes will be held in the Fellowship Hall. **Please DO NOT CALL FACILITY. Refer to the numbers on the back of schedule.**

<b>LOS ANGELES (Hollywood Hills)</b>	<b>May 26 (Saturday)</b>
--------------------------------------	--------------------------

Forest Lawn-Hall of Liberty  
 6300 Forest Lawn Drive  
 Between 134 Frwy. & Barham Blvd.  
 Zip: 90068

10:00 a.m. to 12:00 p.m.  
 4:00 p.m. to 6:00 p.m.

**Note:** Classes will be held in the Hall of Liberty Auditorium. Follow "Hall of Liberty" posted signs. **Please DO NOT CALL FACILITY. Refer to the numbers on the back of schedule.**

<b>LOS ANGELES (West)</b>	<b>May 26 (Saturday)</b>
---------------------------	--------------------------

Saint John's Presbyterian Church  
 11000 National Boulevard  
 Between Sepulveda Blvd. & Military Ave.  
 Zip: 90064

10:00 a.m. to 12:00 p.m.  
 4:00 p.m. to 6:00 p.m.

**Note:** Classes will be held in the Fellowship Hall. **Please DO NOT CALL FACILITY. Refer to the numbers on the back of schedule.**

City/Address	Date/Time
--------------	-----------

*If you are late, you will not be admitted.*

**GARDENA**

**May 27 (Sunday)**

Veterans of Foreign Wars  
 1822 West 162nd Street  
 Between South Western Ave. &  
 Manhattan Pl.  
 Zip: 90247

10:00 a.m. to 12:00 p.m.  
 4:00 p.m. to 6:00 p.m.

**Note:** Classes will be held in the "Hall." **Please DO NOT CALL FACILITY. Refer to the numbers on the back of schedule.**

**NORWALK**

**May 27 (Sunday)**

Norwalk Arts & Sports Complex  
 13200 Clarkdale Avenue  
 Between Sproul St. & Olive St.  
 Zip: 90650

10:00 a.m. to 12:00 p.m.  
 4:00 p.m. to 6:00 p.m.

**Note:** Classes will be held in the Multipurpose Room. Parking available across from the facility at the corner of Clarkdale Ave. & Sproul St. **Please DO NOT CALL FACILITY. Refer to the numbers on the back of schedule.**

**REDONDO BEACH**

**May 27 (Sunday)**

Temple Menorah  
 1101 Camino Real  
 Southeast corner of Camino Real &  
 Knob Hill Ave.  
 Zip: 90277

10:00 a.m. to 12:00 p.m.  
 4:00 p.m. to 6:00 p.m.

**Note:** Classes will be held in the Social Hall. **Please DO NOT CALL FACILITY. Refer to the numbers on the back of schedule.**

**TARZANA**

**May 27 (Sunday)**

Sherman Oaks CES  
 18605 Erwin Street  
 Between Wilbur Ave. & Reseda Blvd.  
 Zip: 91335

10:00 a.m. to 12:00 p.m.  
 4:00 p.m. to 6:00 p.m.

**Note:** Classes will be held in Glenn Hall. **Please DO NOT CALL FACILITY. Refer to the numbers on the back of schedule.**

City/Address	Date/Time
--------------	-----------

***If you are late, you will not be admitted.***

**VENICE**

**May 27 (Sunday)**

Penmar Recreation Center  
 1341 Lake Street  
 Between Penmar Ave. & Malgrove Ave.  
 Zip: 90291

10:00 a.m. to 12:00 p.m.  
 4:00 p.m. to 6:00 p.m.

**Note:** Classes will be held in the Gymnasium. Small Parking lot and street parking available. **Please DO NOT CALL FACILITY. Refer to the numbers on the back of schedule.**

**AGOURA HILLS**

**May 28 (Monday)**

Agoura Hills Recreation Center  
 30610 Thousand Oaks Boulevard  
 Between Lindero Canyon Rd. & Adobe Rd.  
 Zip: 91301

1:00 p.m. to 3:00 p.m.  
 6:30 p.m. to 8:30 p.m.

**Note:** Classes will be held in the Multi-Purpose Room. **Please DO NOT CALL FACILITY. Refer to the numbers on the back of schedule.**

**COVINA**

**May 28 (Monday)**

Covina Women's Club  
 128 South San Jose Avenue  
 Between East Puente St. & East Badillo St.  
 Zip: 91723

10:00 a.m. to 12:00 p.m.  
 4:00 p.m. to 6:00 p.m.

**Note:** Classes will be held in the Banquet Room. **Please DO NOT CALL FACILITY. Refer to the numbers on the back of schedule.**

**WALNUT**

**May 28 (Monday)**

Walnut Senior Center  
 21215 La Puente Road  
 Between Morningside Dr. & Spur Trail Ave.  
 Zip: 91789

10:00 a.m. to 12:00 p.m.  
 3:30 p.m. to 5:30 p.m.

**Note:** Classes will be held in Assembly Room. No smoking allowed in the facility or within 20 feet of the exterior door. **Please DO NOT CALL FACILITY. Refer to the numbers on the back of schedule.**

City/Address	Date/Time
--------------	-----------

*If you are late, you will not be admitted.*

**WHITTIER**

**May 28 (Monday)**

East Whittier United Methodist Church  
 10005 South Cole Road  
 Between Lambert Rd & Whittier Blvd.  
 Zip: 90603

10:00 a.m. to 12:00 p.m.  
 3:30 p.m. to 5:30 p.m.

**Note:** Classes will be held in the Fellowship Hall. **Please DO NOT CALL FACILITY. Refer to the numbers on the back of schedule.**

**AZUSA**

**May 29 (Tuesday)**

Valleydale Park  
 5525 North Lark Ellen Avenue  
 Between Gladstone St. & East Arrow Hwy.  
 Zip: 91702

10:00 a.m. to 12:00 p.m.  
 3:30 p.m. to 5:30 p.m.

**Note:** Classes will be held in the Auditorium. **Please DO NOT CALL FACILITY. Refer to the numbers on the back of schedule.**

**BURBANK**

**May 29 (Tuesday)**

Buena Vista Library  
 300 North Buena Vista Street  
 Between Verdugo Ave. & Olive Ave.  
 Zip: 91505

11:00 a.m. to 1:00 p.m.  
 5:00 p.m. to 7:00 p.m.

**Note:** Classes will be held in the Community Room. Street parking only. Disclaimer: "This program is not sponsored by the Burbank Public Library." **Please DO NOT CALL FACILITY. Refer to the numbers on the back of schedule.**

**GLENDALE**

**May 29 (Tuesday)**

Glendale Library  
 222 East Harvard Street  
 Between South Maryland Ave. & South Louise St.  
 Zip: 91205

1:00 p.m. to 3:00 p.m.  
 6:30 p.m. to 8:30 p.m.

**Note:** Classes will be held in the Auditorium on the 2nd floor. Parking available in the structure across the street on Harvard. Parking validation available at front desk. **Please DO NOT CALL FACILITY. Refer to the numbers on the back of schedule.**

City/Address	Date/Time
--------------	-----------

*If you are late, you will not be admitted.*

**LOS ANGELES (Baldwin Hills)**

**May 29 (Tuesday)**

Knox Presbyterian Church  
 5840 La Tijera Boulevard  
 Between West Slauson Ave. & 59th St.  
 Zip: 90056

10:00 a.m. to 12:00 p.m.  
 3:30 p.m. to 5:30 p.m.

**Note:** Classes will be held in the Fellowship Hall. Parking in rear. Enter on West 59th St. **Please DO NOT CALL FACILITY. Refer to the numbers on the back of schedule.**

**PARAMOUNT**

**May 29 (Tuesday)**

Progress Park Plaza West  
 15500 Downey Avenue  
 Between Alondra Blvd. & Somerset Blvd.  
 Zip: 90723

10:00 a.m. to 12:00 p.m.  
 3:30 p.m. to 5:30 p.m.

**Note:** Classes will be held in the Auditorium. It is the building closest to Downey Avenue. **Please DO NOT CALL FACILITY. Refer to the numbers on the back of schedule.**

**CARSON**

**May 30 (Wednesday)**

Congresswoman Juanita Millender-  
 McDonald Community Center  
 801 East Carson Street  
 Between Avalon Blvd. & 405 Fwy.  
 Zip: 90745

1:00 p.m. to 3:00 p.m.

**Note:** Classes will be held in Community Hall A. **Please DO NOT CALL FACILITY. Refer to the numbers on the back of schedule.**

**LOS ANGELES (Downtown)**

**May 30 (Wednesday)**

Hall of Administration  
 500 West Temple Street  
 Between Hill St. & Grand Ave.  
 Zip: 90012

1:30 p.m. to 3:30 p.m.

**Note:** Classes will be held in the Board of Supervisors Hearing Room 381-B on the 3rd Floor. The easiest entrance to parking is at 222 N. Grand Avenue & 500 W. Temple Street. (see map on page 46) No food or beverages allowed. **Please DO NOT CALL FACILITY. Refer to the numbers on the back of schedule.**

City/Address	Date/Time
--------------	-----------

*If you are late, you will not be admitted.*

<b>LOS ANGELES (Mid-Wilshire)</b>	<b>May 30 (Wednesday)</b>
-----------------------------------	---------------------------

Wilshire United Methodist Church 4350 Wilshire Boulevard Between Plymouth Blvd. & South Lucerne Blvd. Zip: 90010	10:00 a.m. to 12:00 p.m. 3:30 p.m. to 5:30 p.m. <i>with Korean interpreter</i>
--	---

**Note:** Classes will be held in the Sanctuary. Parking lot off Wilshire. **Please DO NOT CALL FACILITY. Refer to the numbers on the back of schedule.**

<b>SANTA MONICA</b>	<b>May 30 (Wednesday)</b>
---------------------	---------------------------

First United Methodist Church of Santa Monica 1008 11th Street Between California Ave. & Washington Ave. Zip: 90403	10:00 a.m. to 12:00 p.m. 3:30 p.m. to 5:30 p.m.
---	--

**Note:** Classes will be held in Simkins Hall. **Please DO NOT CALL FACILITY. Refer to the numbers on the back of schedule.**

<b>SOUTH PASADENA</b>	<b>May 30 (Wednesday)</b>
-----------------------	---------------------------

South Pasadena Library 1115 El Centro Street Between Fremont Ave. & Diamond Ave. Zip: 91030	1:30 p.m. to 3:30 p.m.
--	------------------------

**Note:** Classes will be held in the Community Room. It is the building North of Library. Wheelchair access available through library. Please be quiet in the mezzanine area and hallway between restrooms. Disclaimer: "This activity is not sponsored by the City of South Pasadena or the South Pasadena Public Library." **Please DO NOT CALL FACILITY. Refer to the numbers on the back of schedule.**

<b>ARCADIA</b>	<b>May 31 (Thursday)</b>
----------------	--------------------------

Arcadia Public Library 20 West Duarte Road Between Santa Anita Ave. & 2nd Ave. Zip: 91006	10:00 a.m. to 12:00 p.m. 5:30 p.m. to 7:30 p.m.
--	--

**Note:** Classes will be held in the Cay Mortenson Auditorium. Four hour parking available in the West Parking Lot. Please follow parking restrictions. Disclaimer: "This program is not sponsored by the Arcadia Public Library." **Please DO NOT CALL FACILITY. Refer to the numbers on the back of schedule.**

City/Address	Date/Time
--------------	-----------

*If you are late, you will not be admitted.*

<b>CERRITOS</b>	<b>May 31 (Thursday)</b>
-----------------	--------------------------

First Evangelical Church of Cerritos  
 11330 166th Street  
 Between Studebaker Rd. & Gridley Rd.  
 Zip: 90703

10:00 a.m. to 12:00 p.m.  
 3:30 p.m. to 5:30 p.m.

**Note:** Classes will be held in Room D-106. **Please DO NOT CALL FACILITY. Refer to the numbers on the back of schedule.**

<b>CLAREMONT</b>	<b>May 31 (Thursday)</b>
------------------	--------------------------

Alexander Hughes Community Center  
 1700 Danbury Road  
 Between Scripps Dr. & Syracuse Dr.  
 Zip: 91711

10:00 a.m. to 12:00 p.m.  
 3:30 p.m. to 5:30 p.m.

**Note:** .Classes will be held in the Padua Room. **Please DO NOT CALL FACILITY. Refer to the numbers on the back of schedule.**

<b>HAWTHORNE</b>	<b>May 31 (Thursday)</b>
------------------	--------------------------

Hawthorne Memorial Center  
 3901 West El Segundo Boulevard  
 Between Prairie Ave. & Cordary Ave.  
 Zip: 90250

1:00 p.m. to 3:00 p.m.  
 6:30 p.m. to 8:30 p.m.

**Note:** Classes will be held in the Polaris Room. **Please DO NOT CALL FACILITY. Refer to the numbers on the back of schedule.**

<b>TEMPLE CITY</b>	<b>May 31 (Thursday)</b>
--------------------	--------------------------

Community of Christ Church  
 9468 Broadway  
 Between Temple City Blvd. & Encinita Ave.  
 Zip: 91780

10:00 a.m. to 12:00 p.m.  
 3:30 p.m. to 5:30 p.m.

**Note:** Classes will be held in the Fellowship Hall. **Please DO NOT CALL FACILITY. Refer to the numbers on the back of schedule.**

City/Address	Date/Time
--------------	-----------

*If you are late, you will not be admitted.*

**LA PUENTE**

**June 1 (Friday)**

Bassett Park  
 510 Vineland Avenue  
 Between Nelson Ave. & Baldwin Park Blvd.  
 Zip: 91746

10:00 a.m. to 12:00 p.m.  
 3:30 p.m. to 5:30 p.m.

**Note:** Classes will be held in the downstairs Gymnasium. **Please DO NOT CALL FACILITY. Refer to the numbers on the back of schedule.**

**MONTEREY PARK**

**June 1 (Friday)**

Service Club House  
 440 South McPherrin Avenue  
 Between West Newmark Ave. & West  
 Harding Ave.  
 Zip: 91754

10:00 a.m. to 12:00 p.m.  
 3:30 p.m. to 5:30 p.m.

**Note:** Classes will be held in the Main Room. **Please DO NOT CALL FACILITY. Refer to the numbers on the back of schedule.**

**PASADENA**

**June 1 (Friday)**

Victory Park Community Center  
 2575 Paloma Street  
 Between North Altadena Dr. &  
 Sierra Madre Blvd.  
 Zip: 91107

10:00 a.m. to 12:00 p.m.  
 3:30 p.m. to 5:30 p.m.

**Note:** Classes will be held in the Gymnasium. **Please DO NOT CALL FACILITY. Refer to the numbers on the back of schedule.**

**POMONA**

**June 1 (Friday)**

Shield of Faith Christian Center  
 1750 West Holt Avenue  
 Between Erie St. & Union Ave.  
 Zip: 91768

1:00 p.m. to 3:00 p.m.

**Note:** Classes will be held in the Fellowship Hall. **Please DO NOT CALL FACILITY. Refer to the numbers on the back of schedule.**

City/Address	Date/Time
--------------	-----------

*If you are late, you will not be admitted.*

<b>SANTA CLARITA</b>	<b>June 1 (Friday)</b>
----------------------	------------------------

Saint Stephen's Episcopal Church 24901 Orchard Village Road Between Wiley Canyon Rd. & Lyons Ave. Zip: 91355	2:00 p.m. to 4:00 p.m.
---	------------------------

**Note:** Classes will be held in Spurling Hall. **Please DO NOT CALL FACILITY. Refer to the numbers on the back of schedule.**

<b>SAN FERNANDO</b>	<b>June 2 (Saturday)</b>
---------------------	--------------------------

Las Palmas Recreation Center 505 South Huntington Street Between Hollister St. & Hewitt St. Zip: 91340	10:00 a.m. to 12:00 p.m. 4:00 p.m. to 6:00 p.m.
---	--

**Note:** Classes will be held in the Gymnasium (see map - page 46) **Please DO NOT CALL FACILITY. Refer to the numbers on the back of schedule.**

<b>SHERMAN OAKS</b>	<b>June 2 (Saturday)</b>
---------------------	--------------------------

Sherman Oaks East Valley Adult Center 5056 Van Nuys Boulevard Between Magnolia Blvd. & 101 Frwy. Zip: 91423	10:00 a.m. to 12:00 p.m. 4:00 p.m. to 6:00 p.m.
--	--

**Note:** Classes will be held in the Auditorium. Parking is available in lots to the north and south of the facility, and on the street. **Please DO NOT CALL FACILITY. Refer to the numbers on the back of schedule.**

<b>TORRANCE</b>	<b>June 2 (Saturday)</b>
-----------------	--------------------------

Torrance First Presbyterian Church 1900 Crenshaw Boulevard Between West Carson St. & Jefferson St. Zip: 90501	10:00 a.m. to 12:00 p.m. 4:00 p.m. to 6:00 p.m.
--	--

**Note:** Classes will be held in the Fellowship Hall. Enter parking lot from Jefferson St. **Please DO NOT CALL FACILITY. Refer to the numbers on the back of schedule.**

City/Address	Date/Time
--------------	-----------

*If you are late, you will not be admitted.*

**WEST COVINA**

**June 2 (Saturday)**

West Covina Senior Center  
 2501 East Cortez Street  
 Between Citrus St. & Hollenbeck St.  
 Zip: 91791

10:00 a.m. to 12:00 p.m.  
 4:00 p.m. to 6:00 p.m.

**Note:** Classes to be held in the Main Hall. **Please DO NOT CALL FACILITY. Refer to the numbers on the back of schedule.**

**ALHAMBRA**

**June 3 (Sunday)**

Joslyn Adult Center  
 210 North Chapel Avenue  
 Between East Alhambra Rd. & East Main St.  
 Zip: 91801

10:00 a.m. to 12:00 p.m.  
 1:00 p.m. to 3:00 p.m.  
 3:30 p.m. to 5:30 p.m.

**Note:** Classes will be held in the Alhambra Room. **Please DO NOT CALL FACILITY. Refer to the numbers on the back of schedule.**

**NORWALK**

**June 3 (Sunday)**

Norwalk Arts & Sports Complex  
 13200 Clarkdale Avenue  
 Between Sproul St. & Olive St.  
 Zip: 90650

10:00 a.m. to 12:00 p.m.  
 1:00 p.m. to 3:00 p.m.  
 3:30 p.m. to 5:30 p.m.

**Note:** Classes will be held in the Multipurpose Room. Parking available across from the facility at the corner of Clarkdale Ave. & Sproul St. **Please DO NOT CALL FACILITY. Refer to the numbers on the back of schedule.**

**PALOS VERDES PENINSULA**

**June 3 (Sunday)**

South Coast Botanical Gardens  
 26300 Crenshaw Boulevard  
 Between Palos Verdes Dr. North & Rolling Hills Rd.  
 Zip: 90274

10:00 a.m. to 12:00 p.m.  
 1:00 p.m. to 3:00 p.m.  
 3:30 p.m. to 5:30 p.m.

**Note:** Classes will be held in the Francis Young Hall. **Please DO NOT CALL FACILITY. Refer to the numbers on the back of schedule.**

City/Address	Date/Time
--------------	-----------

***If you are late, you will not be admitted.***

<b>PANORAMA CITY</b>	<b>June 3 (Sunday)</b>
----------------------	------------------------

Panorama City Recreation Center 8600 Hazeltine Avenue Between Roscoe Blvd. & Parthenia St. Zip: 91402	10:00 a.m. to 12:00 p.m. 1:00 p.m. to 3:00 p.m. 3:30 p.m. to 5:30 p.m.
--	--

**Note:** Classes will be held in the Gymnasium. **Please DO NOT CALL FACILITY. Refer to the numbers on the back of schedule.**

<b>SAN PEDRO</b>	<b>June 3 (Sunday)</b>
------------------	------------------------

Cabrillo Beach Youth Waterfront Sports Center 3000 Shoshonean Road Intersects Via Cabrillo Marina south of 22nd St. Zip: 90731	11:00 a.m. to 1:00 p.m. 1:30 p.m. to 3:30 p.m. 4:00 p.m. to 6:00 p.m.
---	---

**Note:** Classes will be held in the Dining Hall. Additional parking available on Shoshonean Road (about 5 min walk from facility). **Please DO NOT CALL FACILITY. Refer to the numbers on the back of schedule.**



# SUMMARY OF DUTIES

## ABOUT THE CLASSES

*Classes for Clerks are 2 hours long.*

**You will receive 2 training manuals in class:**

1- ***Election Guide and Checklist***: This guide will show you step by step how to set up the polling place, assist voters, and close the Polls.

2- ***What To Do If...***: This booklet gives solutions to issues that may arise on Election Day.

Instructors will review materials and, as time allows, answer questions. You will also have the opportunity to view and operate the Precinct Ballot Reader and Audio Ballot Booth and see how easy they are to use.

## ABOUT YOUR DUTIES

*The following is just a short overview of duties. (The Election Guide and Checklist gives detailed instructions).*

As a Clerk, you will assist the Inspector in setting up the polling place, assisting voters, closing the polls, and packing supplies. The Inspector will assign you to one of the four job positions that may be rotated throughout the day:

- ***Roster Clerk Position***: where voters will sign Roster.
- ***Street Index Clerk Position***: where you line out the address of voters as they sign in.
- ***Ballot Clerk Position***: where you give voters a ballot and demonstrate to voters how to vote using the InkaVote voting device.
- ***Ballot Box Clerk Position***: where you assure that the voter places voted ballots into the Precinct Ballot Reader and assist voters using the Audio Ballot Booth.

In addition there are ***Provisional Voter Processing Procedures*** where you assist voters who need to vote using the Provisional Envelope.



*If you still have questions after you have attended a class and reviewed the materials, you may contact us as indicated on the back page of this schedule.*

# TELEPHONE DIRECTORY

For more information contact the **Registrar-Recorder/County Clerk** at **1 (800) 815-2666** and follow the prompts, or you may directly call the offices listed below:

- **Registering to Vote**.....(562) 466-1310  
After regular office hours (8 a.m. to 5 p.m.) you may leave a recorded message requesting information forms to be mailed to you the next day.
- **Registration/Sample Ballot Inquiries**.....(562) 466-1323  
Verification of voter status, where to vote and assistance with registration/sample ballot problems. Under federal law voter information and sample ballots are available in the following languages: Chinese, Hindi, Japanese, Khmer, Korean, Spanish, Tagalog/Filipino, Thai, and Vietnamese. Call 1 (800) 481-8683 to request information.
- **Vote By Mail Ballots**.....(562) 466-1323  
Information on how to request and/or complete application for Vote By Mail Ballot.
- **Election Information**.....(562) 466-1310  
General information on elections, registration and voter services.
- **TDD (Hearing Impaired)**.....(562) 462-2259

For quick info, visit our website:

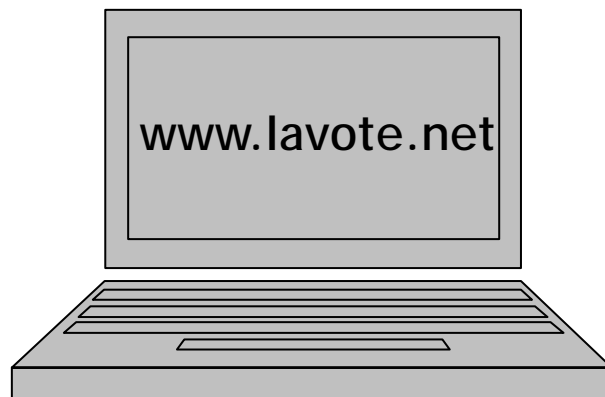

# Hall of Administration

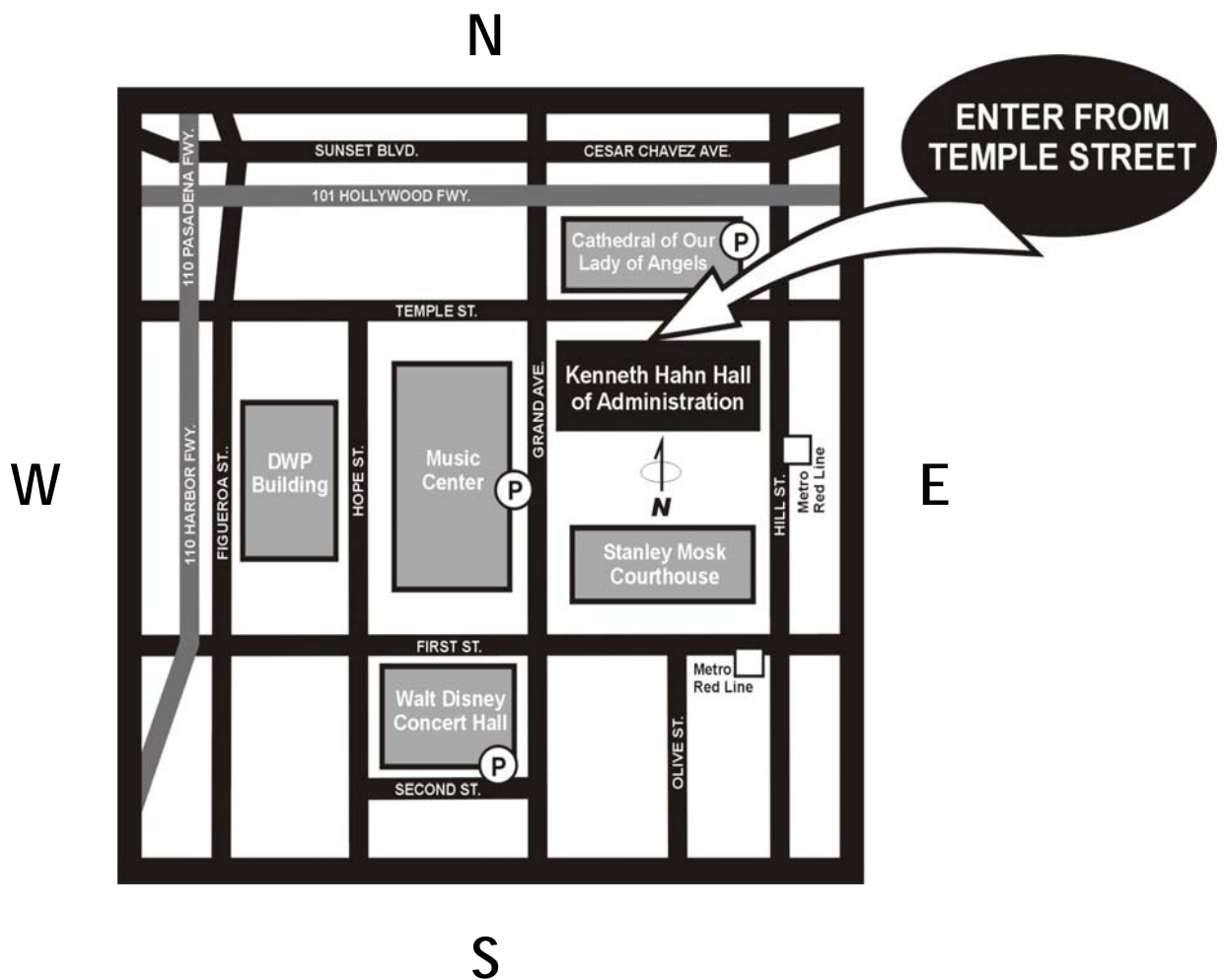

## QUESTIONS?

*Please do not call the facilities listed in this schedule.*

*They provide the rooms for classes and will not be able to answer your questions.*

*Questions should be directed to:*

## **POLLS**

...if you have questions about:

Classes-Your Assignment-Getting Paid-Your Precinct Board

*For the quickest response, call  
the number on your appointment notice .*

If you do not have that number call:

562.462.2509 *or*

800.815.2666 (*Option 7*)

---

## **“ASK WANDA”**

...if you have questions about:

Procedures at the polling place-Something you did not understand in the class

*For the quickest response, send an email to:  
[AskWanda@rrcc.lacounty.gov](mailto:AskWanda@rrcc.lacounty.gov)*

If you do not have email access, call:

**562.462.2728**

---